Fin du 1er cycle / Début du 2ème cycle

She'll be Coming Round the Mountain
(Elle Descend de la Montagne)

©ALASTAIR BANNERMAN

With a medium rock feeling

Arranged for 6 hands by Alastair Bannerman

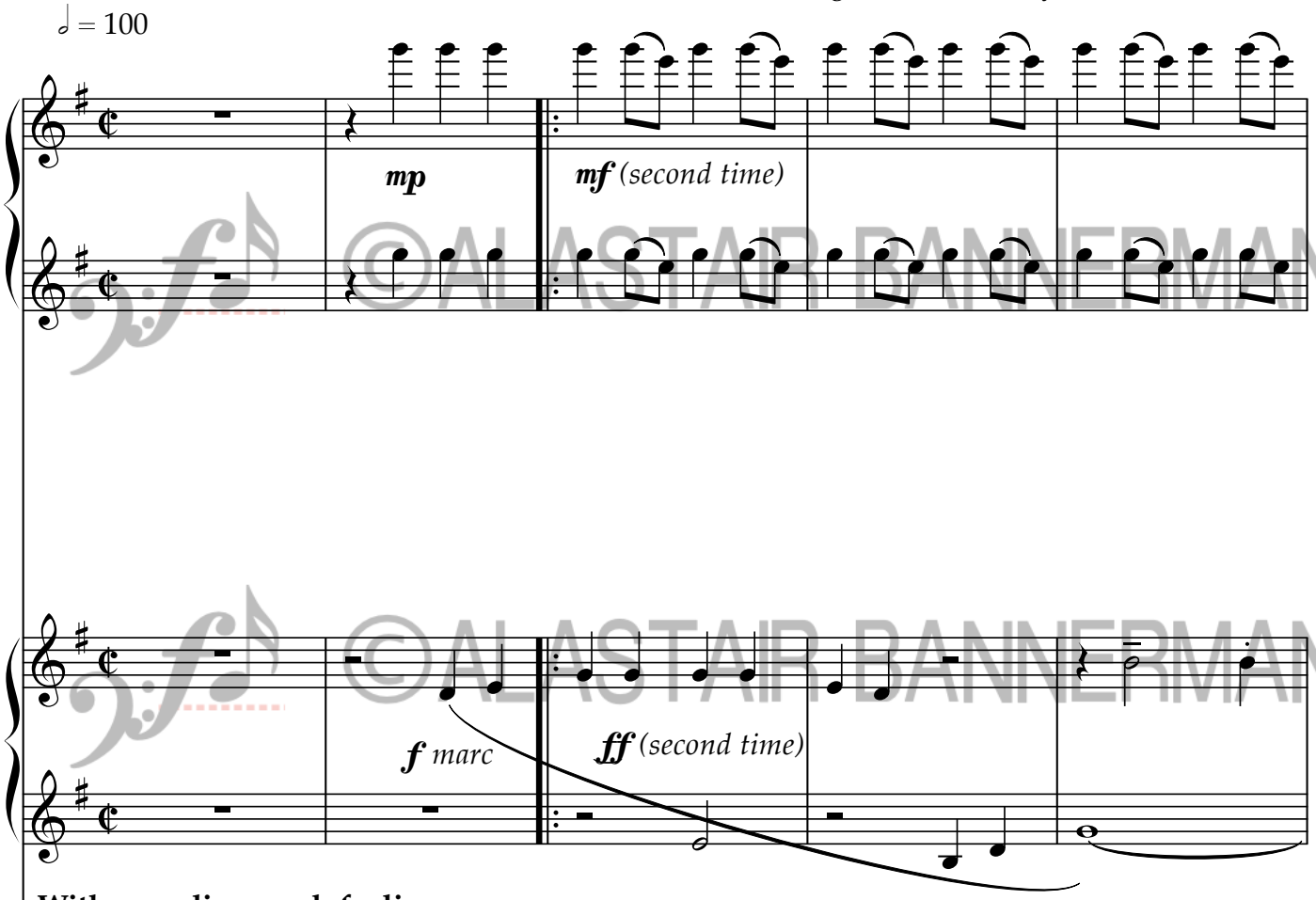
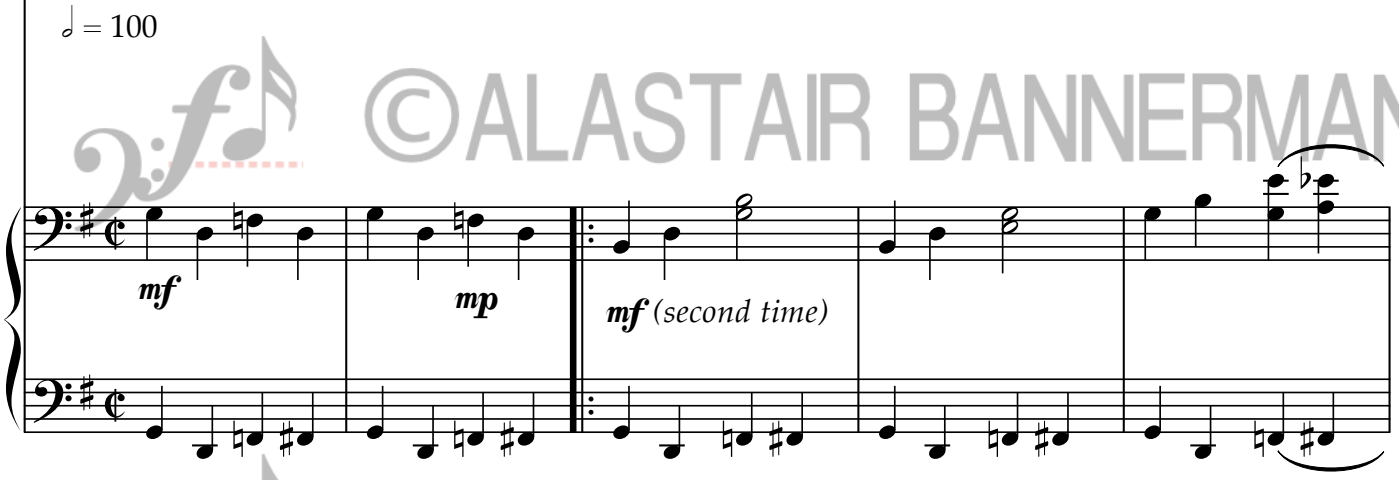
With a medium rock feeling