O Susanna
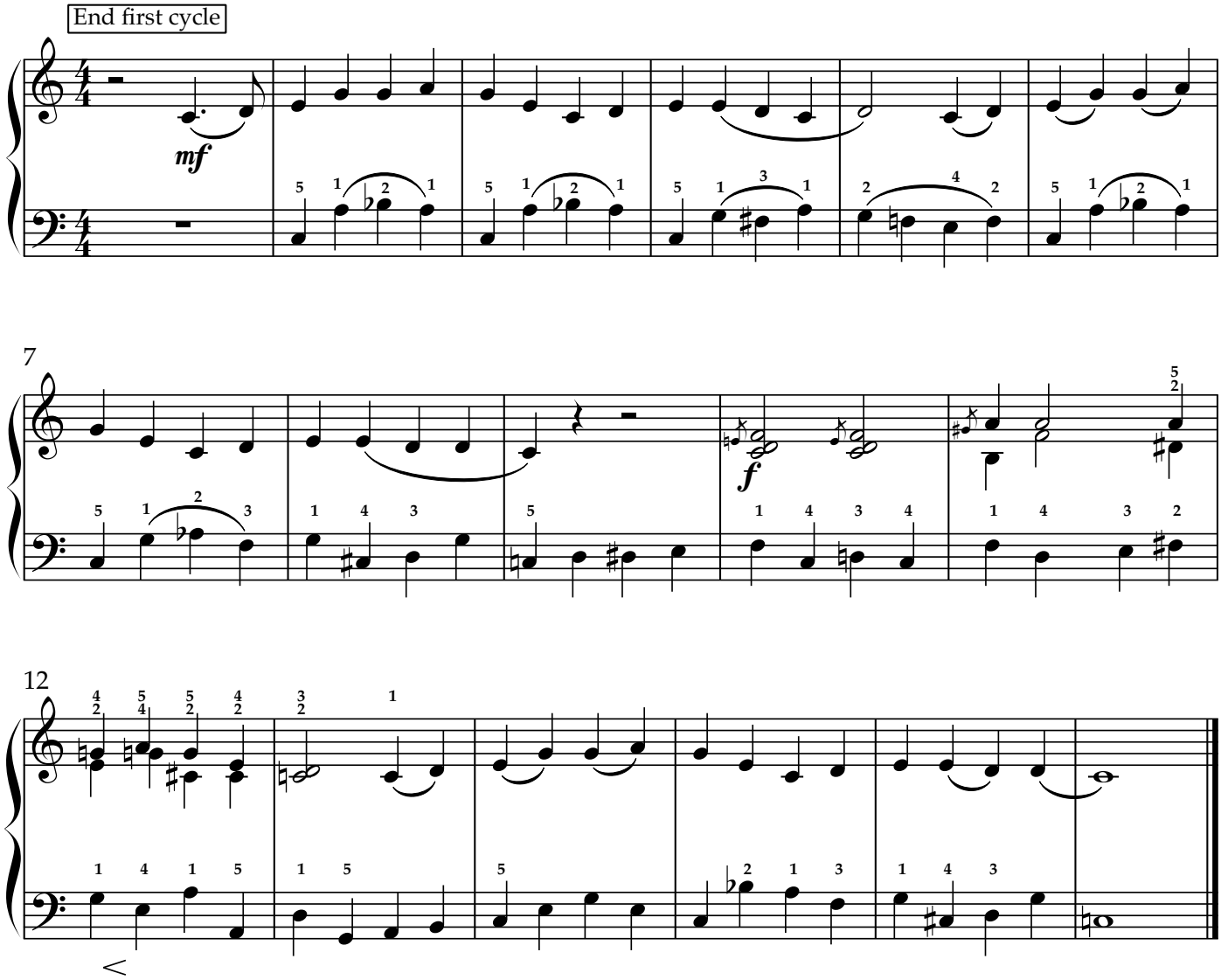
Trad. Arr Alastair Bannerman