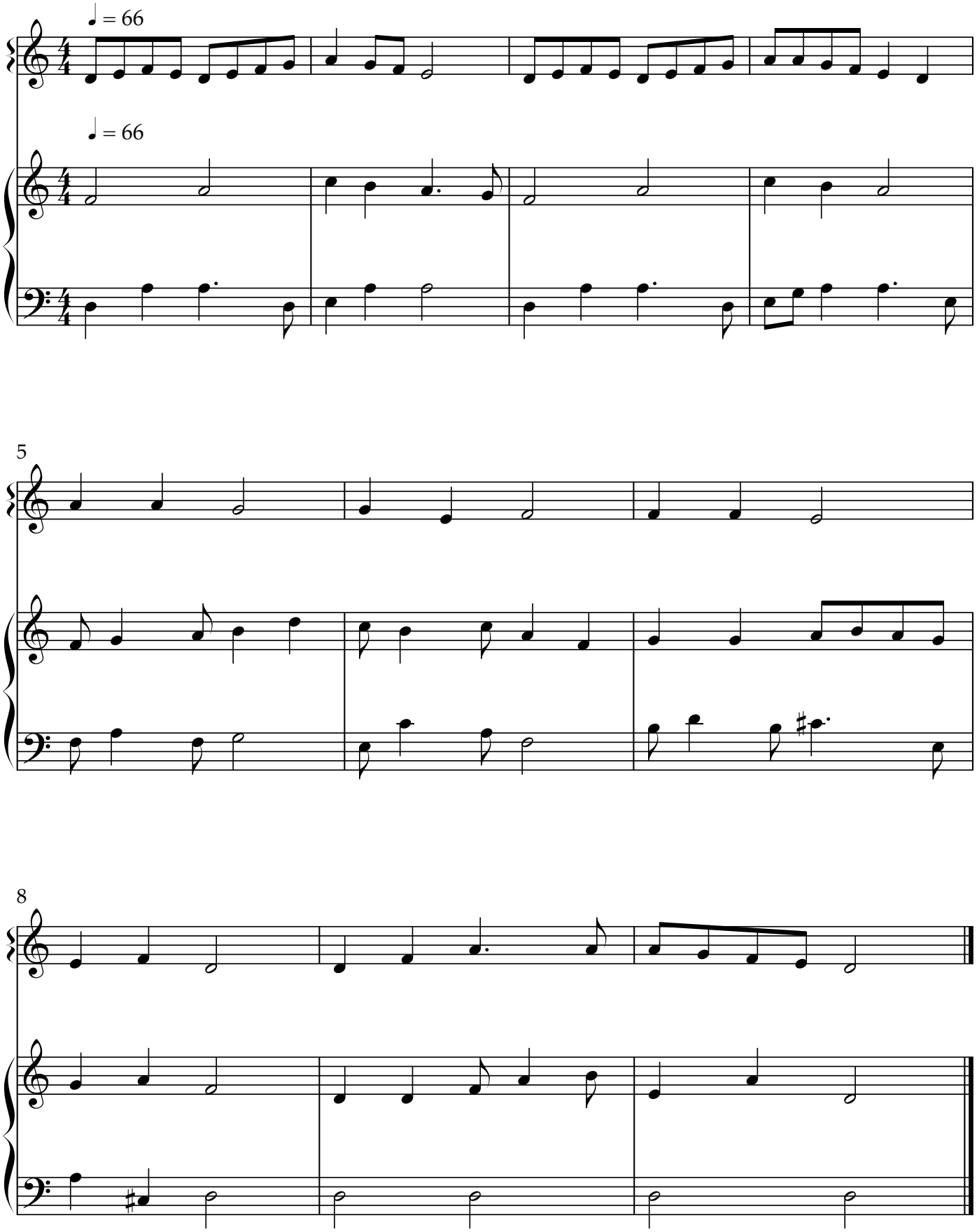
♩ = 66
♩ = 66
5
8